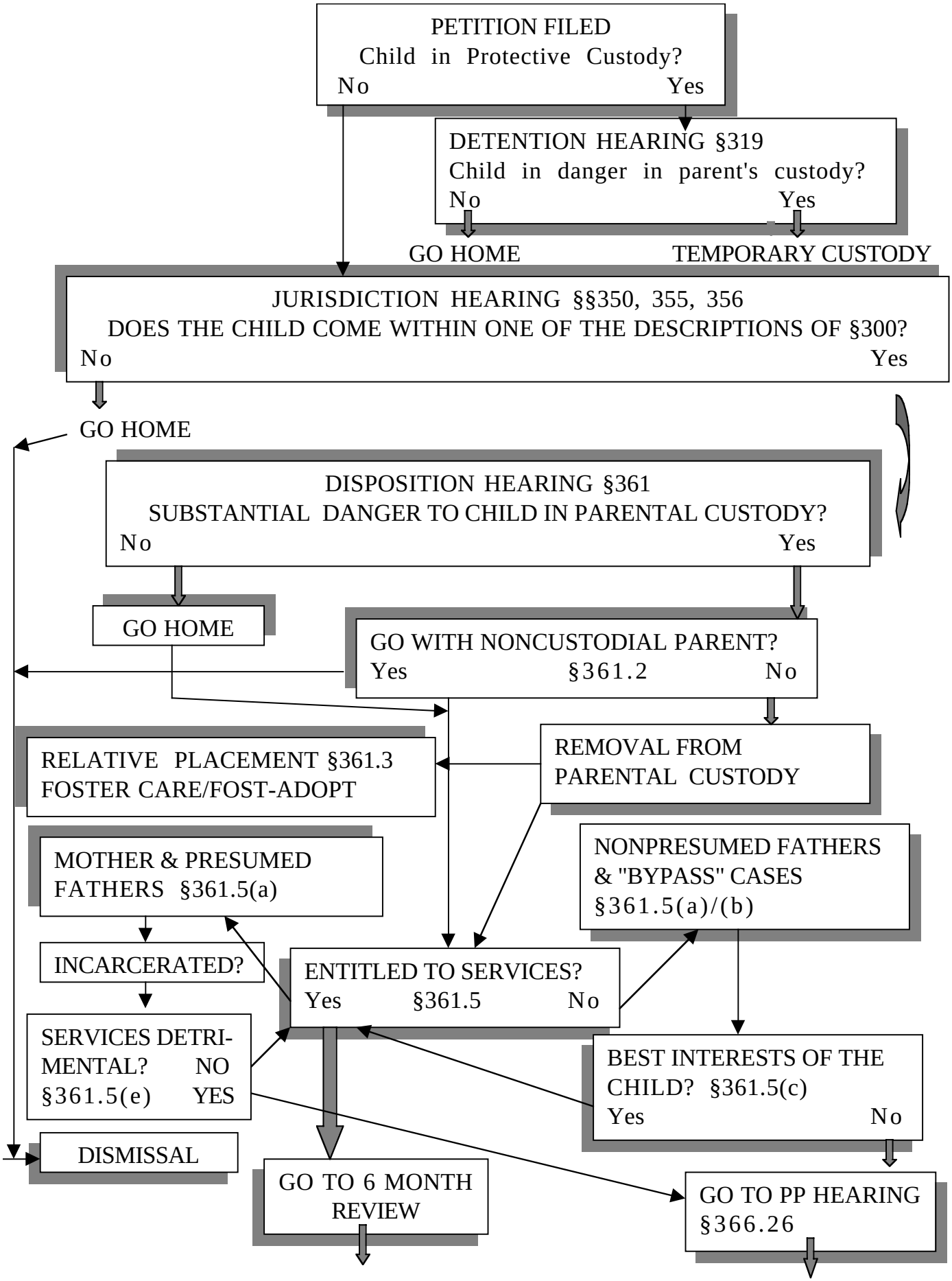

© 2004 Janet G. Sherwood

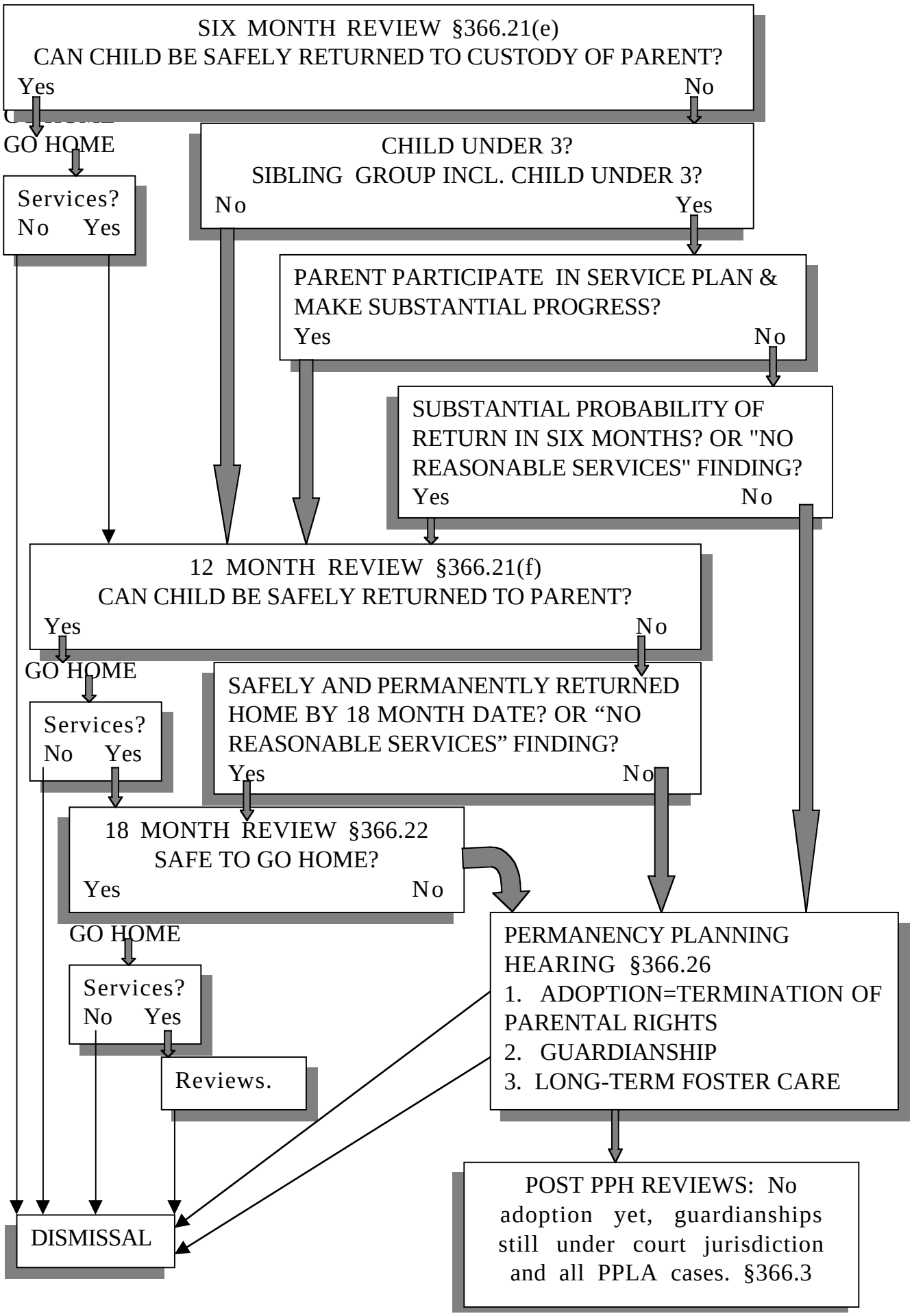
SIX MONTH REVIEW §366.21(e)
CAN CHILD BE SAFELY RETURNED TO CUSTODY OF PARENT?
Yes
No
GO HOME
Services?
No Yes
CHILD UNDER 3?
SIBLING GROUP INCL. CHILD UNDER 3?
No
Yes
PARENT PARTICIPATE IN SERVICE PLAN & MAKE SUBSTANTIAL PROGRESS?
Yes
No
SUBSTANTIAL PROBABILITY OF RETURN IN SIX MONTHS? OR "NO REASONABLE SERVICES" FINDING?
Yes
No
12 MONTH REVIEW §366.21(f)
CAN CHILD BE SAFELY RETURNED TO PARENT?
Yes
No
GO HOME
Services?
No Yes
SAFELY AND PERMANENTLY RETURNED HOME BY 18 MONTH DATE? OR "NO REASONABLE SERVICES" FINDING?
Yes
No
18 MONTH REVIEW §366.22
SAFE TO GO HOME?
Yes
No
GO HOME
Services?
No Yes
Reviews.
PERMANENCY PLANNING HEARING §366.26
1. ADOPTION=TERMINATION OF PARENTAL RIGHTS
2. GUARDIANSHIP
3. LONG-TERM FOSTER CARE
POST PPH REVIEWS: No adoption yet, guardianships still under court jurisdiction and all PPLA cases. §366.3
DISMISSAL